

SOUTH FACADE

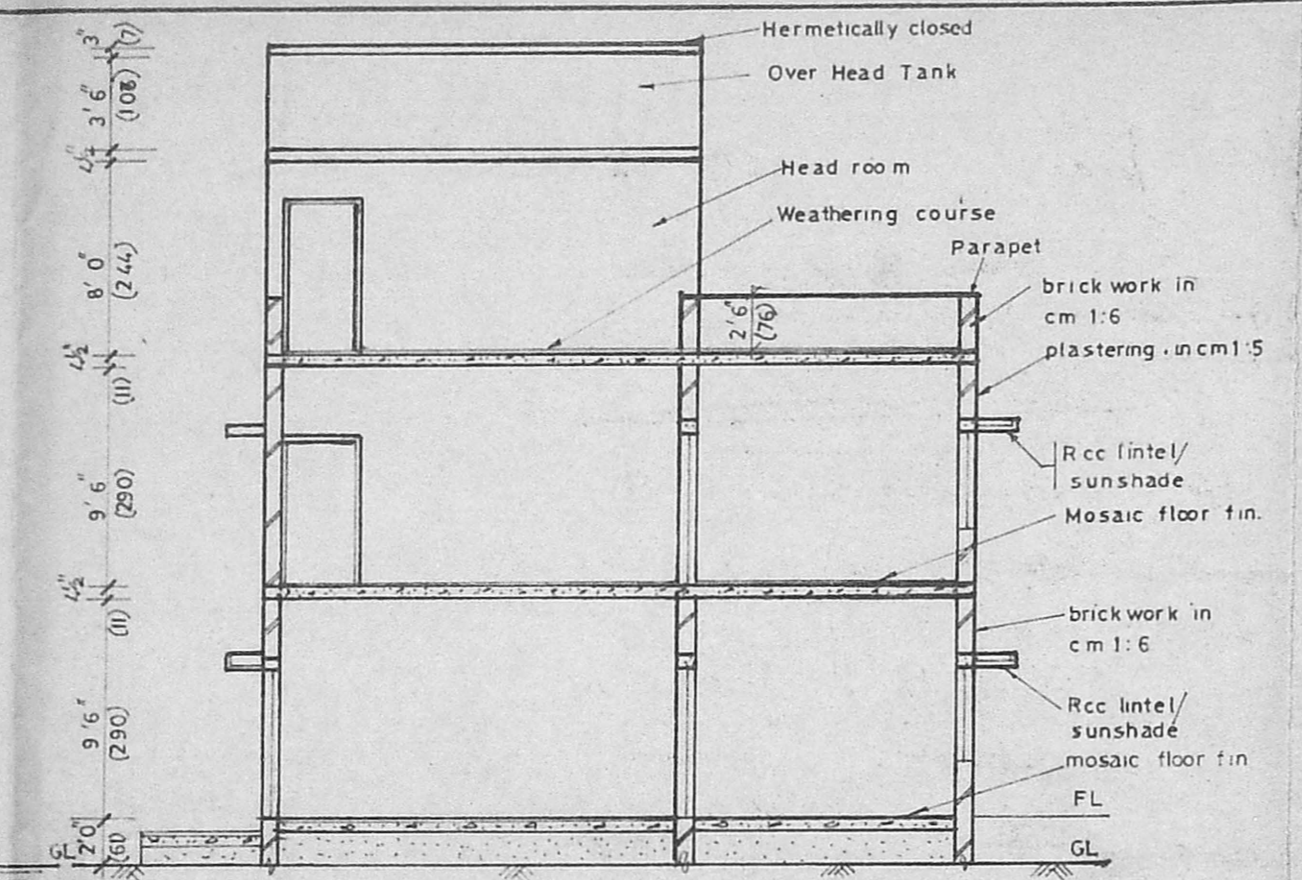

SECTION AT (X)Y

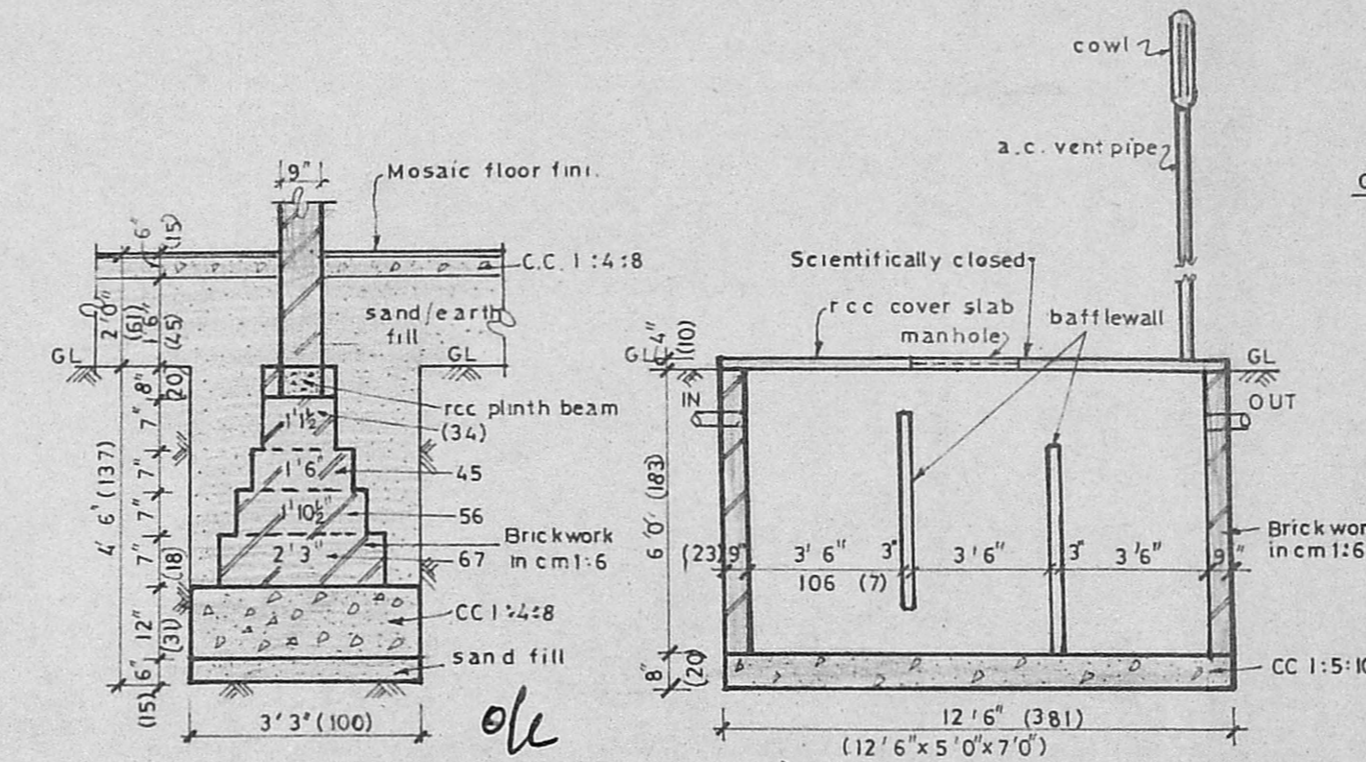

Foundation Details Section of Septic Tank

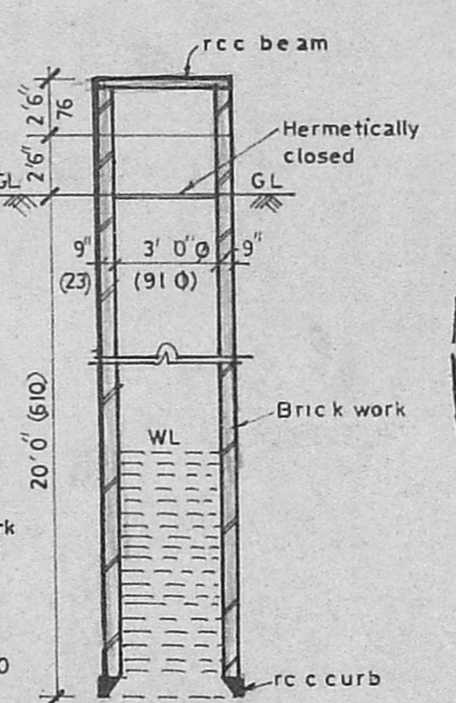

Section of Well

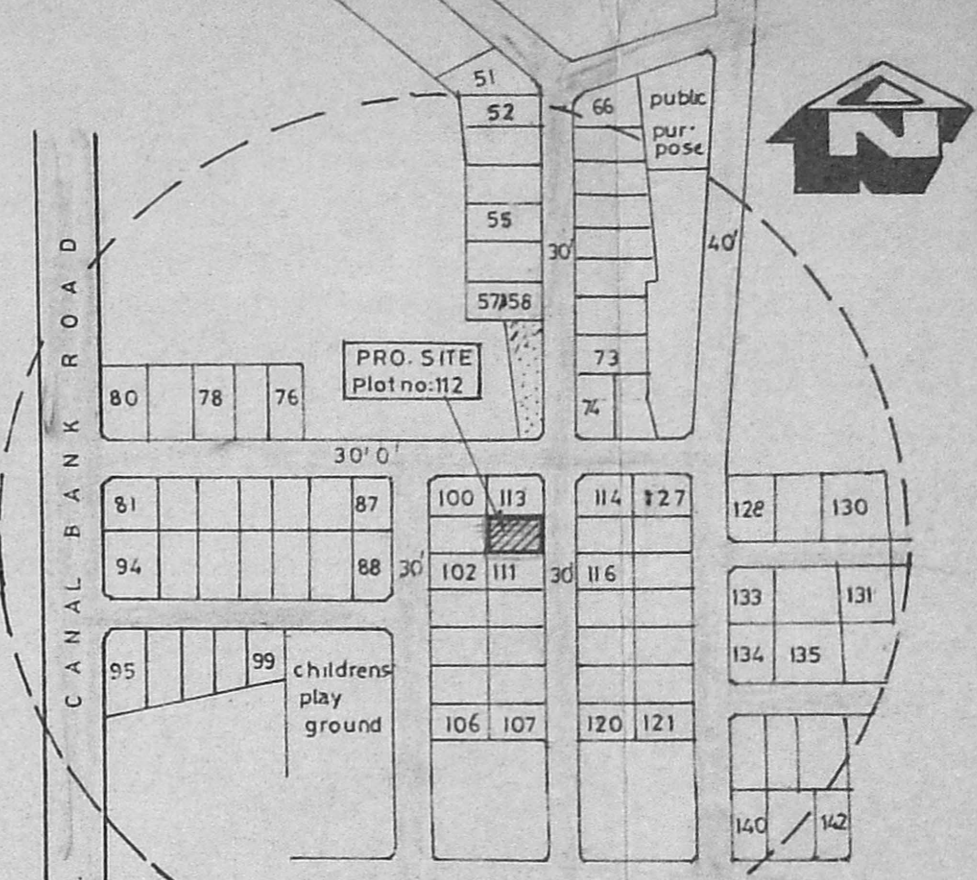

KEY PLAN
NOT TO SCALE

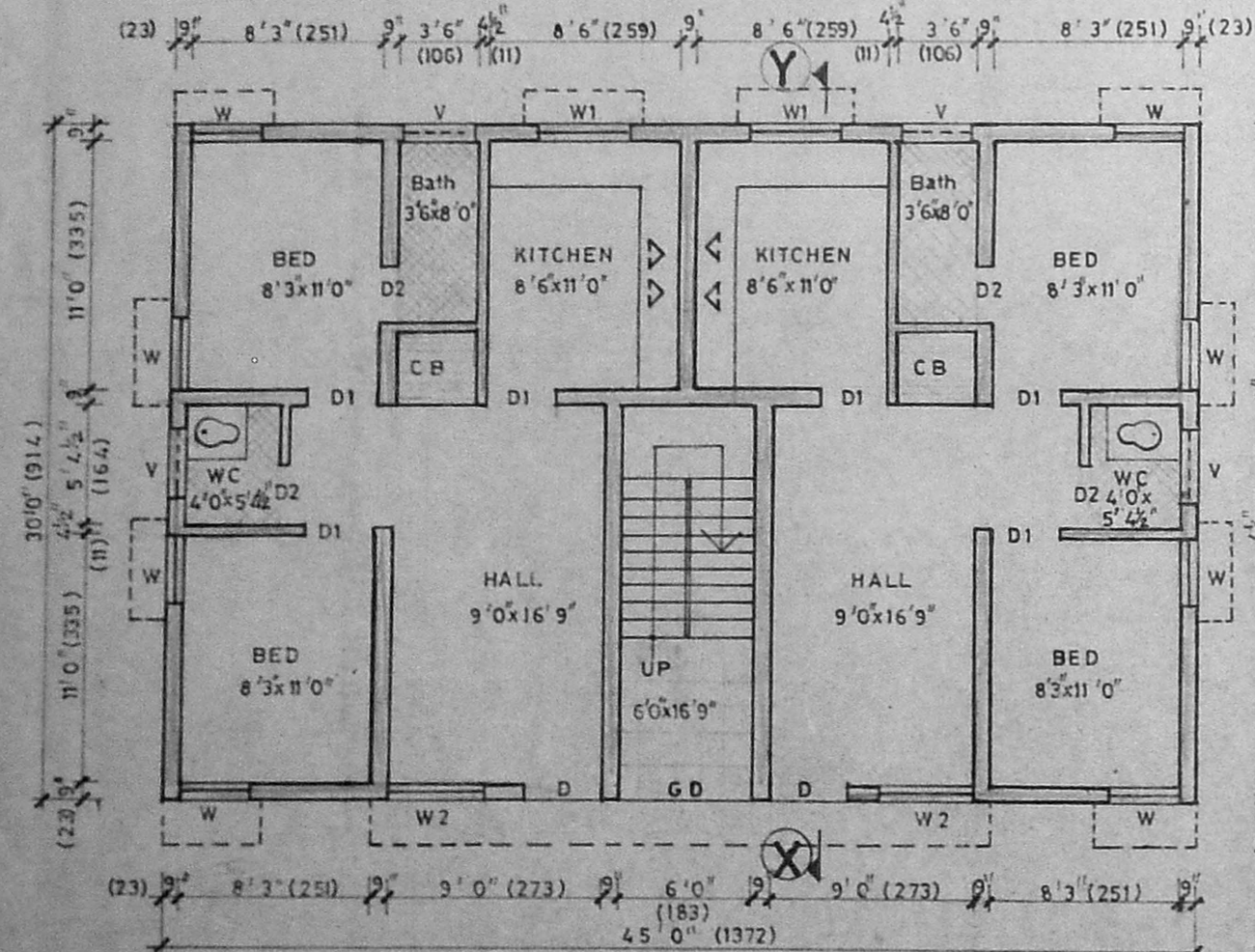

GROUND FLOOR PLAN

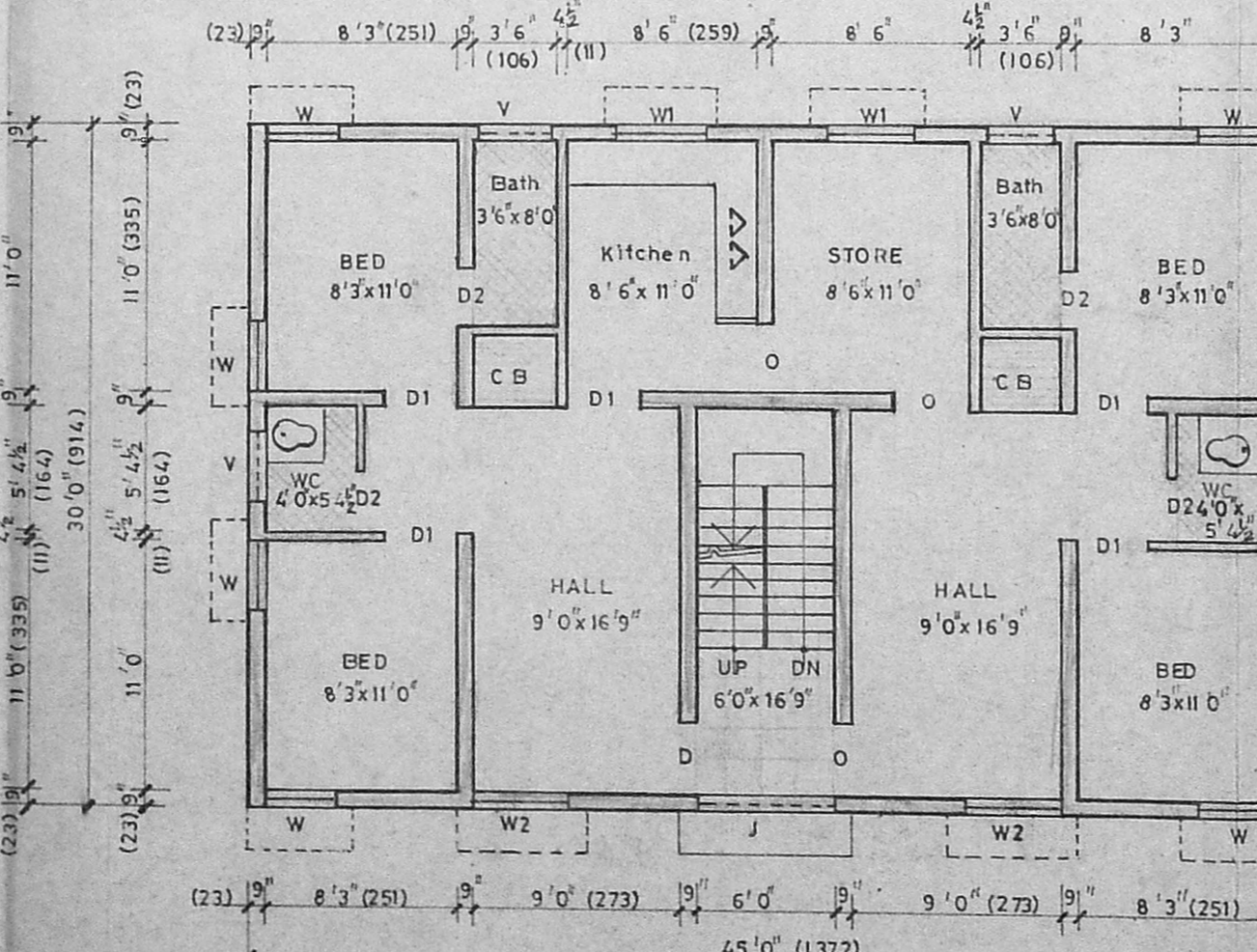

FIRST FLOOR PLAN

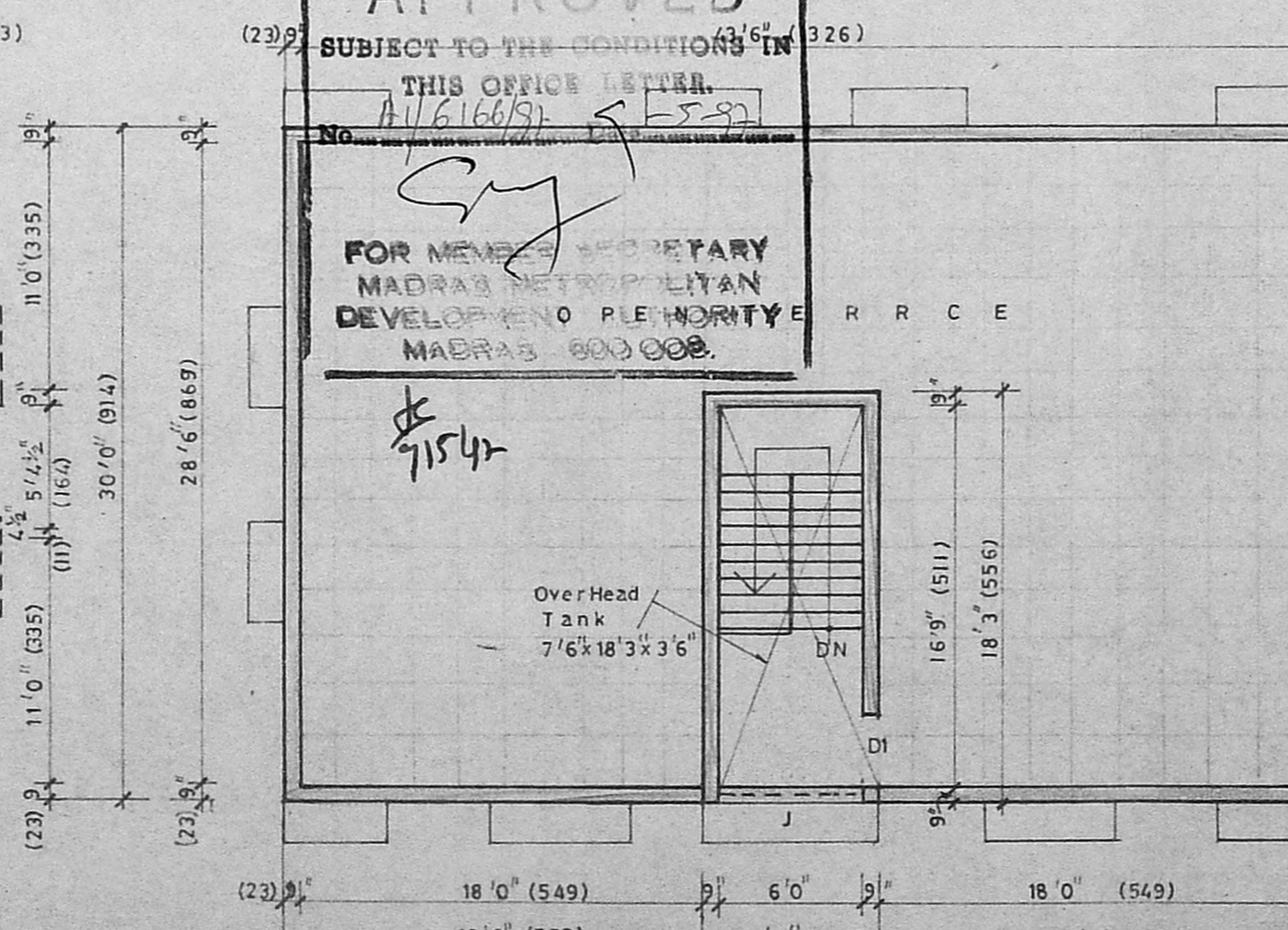

OPEN TERRACE PLAN

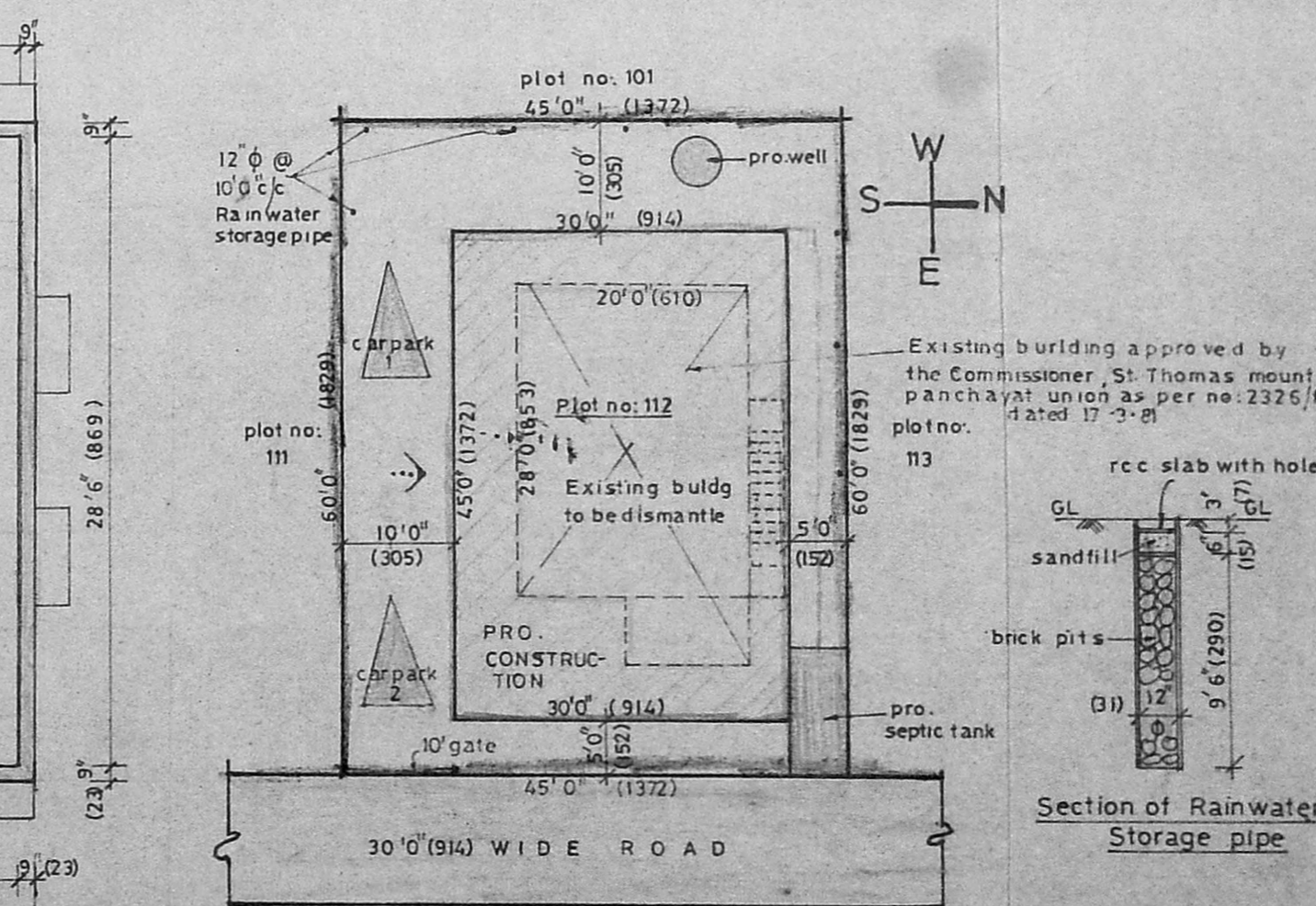

SITE PLAN
Scale: 1" = 16'0" (1:200)

Reference:

Symbol	Description	Material	Dimensions (cm x cm)
D	DOOR	Teak / Country wood	3'0" x 6'6" (91 x 198)
D1	DOOR	"	3'0" x 6'6" (91 x 198)
D2	DOOR	"	2'6" x 6'6" (76 x 198)
G D	GRILL DOOR	"	6'0" x 6'6" (183 x 198)
W	WINDOW	Country wood glazed	3'0" x 4'0" (91 x 122)
W1	WINDOW	"	4'0" x 4'0" (122 x 122)
W2	WINDOW	"	4'0" x 5'0" (122 x 152)
V	VENTILATOR	"	3'0" x 2'0" (91 x 61)
J	RCC JALLI	"	6'0" x 9'6" (183 x 290)

STAIRCASE: WIDTH: 3'0" (91), TREAD: 9" (23), RISE: 6" (15)
 MEASUREMENTS WITHIN BRACKETS ARE IN 'cm'
 PLOT COVERAGE: 50%. FLOOR SPACE INDEX: 1.0

Area/Colour Statement

PROPOSED SITE (plot no: 112)	2700 sq.ft (or) 250.83 m ²
PROPOSED CONSTRUCTION	---
GROUND FLOOR	1350 sq.ft (or) 125.42 m ²
FIRST FLOOR	1350 sq.ft (or) 125.42 m ²
TOTAL	2700 sq.ft (or) 250.84 m ²
ROADS	---
SEWAGE LINE	---
DISMANTLING	560 sq. ft (or) 52.02 m ²

PLAN SHOWING THE PROPOSED Construction of Dwelling Houses, (after dismantling the existing building) at Plot no: 112, Swaminatha nagar, S.No: 263/4, Kottivakkam Village, Saidapet taluk, Chengai M.G.R. dist. (Swaminatha nagar Approved layout as per no: LPDM/DDTP NO:135/75)

Scale: 1" = 8'0" (1:200)

Owner: *K. Mohan Rao*

R. Mohan Rao Phone: 4348783
R. Mohan Rao, D.C.E.,
 LICENSED SURVEYOR
 Corporation of Madras
 REG. No. 14
 AMBATTUR TOWN SHIP
 ALANDUR MUNICIPALITY
 Consulting Engineer
 Licensed surveyor Office: 15, Madhav Road,
 V. NAGAR, MADRAS - 600 019.

Planning Permit No. 24265/2007/11
APPROVED
 SUBJECT TO THE CONDITIONS IN THIS OFFICE LETTER.
 A/16166/92
 FOR MEMBERS SECRETARY
 MADRAS METROPOLITAN
 DEVELOPMENT AUTHORITY
 MADRAS 600 008.